



**2019 ANNUAL REPORT**

**2020 CALENDAR**



Virginia Garcia Memorial  
**HEALTH CENTER**





ACCESS to CARE

# Message from the CEO



**“Vulnerable members of our community, particularly immigrants and those from diverse backgrounds, need our support.”**

**Virginia Garcia Memorial Health Center exists today because of the work that began**

44 years ago by a handful of dedicated and driven community leaders who said, “¡Si se puede!” and believed that everyone, even migrant farmworkers, deserved health care.

Our founders took their passion for health care for everyone and turned it into a reality following Virginia’s tragic death. Within weeks of her passing, we were delivering critical care in a 3-car garage in Cornelius, removing barriers to health care for those who needed it most.

We are no longer in that garage: we are in 17 care sites, and a brand-new mobile clinic, employing more than 600 passionate, mission-driven employees, and our mission is the same. Our passion for our community remains the same.

In the following pages you will find stories of inspiration and hope that took place within the clinics of Virginia Garcia. You will hear about the young boy that came to the Beaverton Wellness Center with an infection in his foot that nearly cost him his life. You will learn about the groundbreaking work being done to address the opioid crisis through Medication Assisted Treatment, and you will hear about the team of dentists that works every day to ensure our youngest patients are receiving the dental care they need to thrive.

Virginia Garcia will continue to look beyond the exam room for new ways to ensure our patients have access to high-quality, culturally relevant care.

Vulnerable members of our community, particularly immigrants and those from diverse backgrounds, need our support. We’re proud to provide a welcoming health care home here at Virginia Garcia and hope you enjoy all of the stories and highlights of this past year contained in our annual report.

  
Gil Muñoz, CEO





# A Modern Day Virginia Garcia

**Hilder is a quiet, charismatic 11-year-old with a cute dimpled smile** that betrays nothing about the incredible journey he and his mother, Ventura, took before they arrived at Virginia Garcia's Beaverton Wellness Center.

His mother, 7 months pregnant, arrived in Texas, carrying her 10-year-old son on her back. Hilder had a serious infection in his foot and was feverish. Doctors in Honduras told her he would die unless it was amputated, but **Ventura knew medical care in the U.S. could save him so she started walking.**

When border patrol saw his swollen, ulcerated foot, they immediately took him to a hospital where doctors operated and saved the boy's foot. Just three days later, they sent the pair to Oregon to live with family, but the injury needed additional care. With no insurance and no knowledge of the health care system, they arrived late in the evening at the Beaverton Wellness Center on the advice of a family member.

Dr. Jason Soh and his team cleaned the wound, referred him to a specialist, ensured the family understood his prescriptions and had the ability to refill them as needed. They also helped his family sign up for health insurance and connected Hilder to the Beaverton School District, where **he is currently a healthy fifth-grader.**



Roughly **2,500** children were separated from their parents at the U.S. border in 2019. Hilder's injury likely saved him from that fate.



# ENERO



Virginia Garcia Memorial  
HEALTH CENTER

# JANUARY

LUNES MONDAY	MARTES TUESDAY	MIÉRCOLES WEDNESDAY	JUEVES THURSDAY	VIERNES FRIDAY	SÁBADO SATURDAY	DOMINGO SUNDAY
	DECEMBER 2019 1 2 3 4 5 6 7 8 9 10 11 12 13 14 15 16 17 18 19 20 21 22 23/30 24/31 25 26 27 28 29	1  NEW YEAR'S DAY	2	3	4	5
6	7	8	9	10	11	12
13	14	15	16	17  VIRGINIA GARCIA'S BIRTHDAY	18	19
20  MARTIN LUTHER KING, JR DAY	21	22	23	24	25  CHINESE NEW YEAR	26
27	28	29	30	31	FEBRUARY 2020 1 2 3 4 5 6 7 8 9 10 11 12 13 14 15 16 17 18 19 20 21 22 23 24 25 26 27 28 29	

#RootedinCommunity

[viriniagarcia.org](http://viriniagarcia.org)

# Addressing the Opioid Crisis

As the opioid crisis began to unravel across the United States, the communities Virginia Garcia serves were not immune.

Our Medication Assisted Treatment (MAT) program offers wrap-around services for our patients suffering from opioid use disorder. We provide Suboxone as a maintenance treatment medication to patients after they have completed an offsite addiction treatment program. They work with our behavioral health providers in the MAT program too.

"My time with patients is used to focus on their recovery by normalizing cravings and reminding patients to use coping skills they may already have to mitigate cravings," said Ingrid Solares, behavioral health provider. **"I like to focus on the 'what now' of recovery** and work through some of the shame patients may feel about their history of substance use."

MAT patients also have access to all of our medical, dental and wellness programs.

Christine\* was addicted to heroin and had been through other treatment programs before a friend told her about Virginia Garcia. **"I am thrilled with the program,"** she said. "Dr. Carden is so non-judgmental, and you guys also treat overall health, which is so important and something I've never found in other treatment programs."

Virginia Garcia  
was the **1st** health care center to offer  
Medication Assisted Treatment to  
Medicaid patients in Washington County.

\*Not her real name





# FEBRERO



Virginia Garcia Memorial  
HEALTH CENTER

# FEBRUARY

LUNES MONDAY	MARTES TUESDAY	MIÉRCOLES WEDNESDAY	JUEVES THURSDAY	VIERNES FRIDAY	SÁBADO SATURDAY	DOMINGO SUNDAY
BLACK HISTORY MONTH				JANUARY 2020 1 2 3 4 5 6 7 8 9 10 11 12 13 14 15 16 17 18 19 20 21 22 23 24 25 26 27 28 29 30 31	1	2  GROUND HOG DAY
3	4	5	6	7	8	9
10	11	12	13	14  VALENTINE'S DAY	15	16
17  PRESIDENTS' DAY	18	19	20	21	22	23
24	25	26	27	28	29	MARCH 2020 1 2 3 4 5 6 7 8 9 10 11 12 13 14 15 16 17 18 19 20 21 22 23/30 24/31 25 26 27 28 29

#RootedinCommunity

[virginiagarcia.org](http://virginiagarcia.org)

# CareOregon — Partners in Our Work

CareOregon, a nonprofit health plan that serves more than 300,000 members statewide, is **at the forefront of meeting the needs of low-income Oregonians.**

For more than 25 years, CareOregon has remained steadfastly committed to ensuring high-quality health care for all Oregon's residents. The organization relies on key partnerships as it works with members, providers, and the community to protect and improve health and well-being.

**Virginia Garcia counts on CareOregon as a true partner and champion of our mission** in many ways, like: supporting our Saturday clinics, where in partnership with the Oregon Muslim Medical Association we offer culturally responsive care; advancing medical-dental integration; and, investing in workforce development for dental staff.

CareOregon's leadership and generosity helps us inspire and engage others in the vital services we provide.

"We're pleased to be long-time supporters of Virginia Garcia and their mission of providing high quality health care to those who need it most," said Eric C. Hunter, president and CEO, CareOregon. **"Virginia Garcia plays a critical role in providing quality health services** to CareOregon members — and to all those who come to them in need of health care."

**Thank you, CareOregon, for investing in our community and supporting our patients.**

**"We appreciate that Virginia Garcia clinics deliver services in an intentional manner that values a person's whole health and well-being."**

— **Eric C. Hunter**, president and CEO, CareOregon





# MARZO



Virginia Garcia Memorial  
HEALTH CENTER

# MARCH

LUNES MONDAY	MARTES TUESDAY	MIÉRCOLES WEDNESDAY	JUEVES THURSDAY	VIERNES FRIDAY	SÁBADO SATURDAY	DOMINGO SUNDAY
WOMEN'S HISTORY MONTH				FEBRUARY 2020 1 2 3 4 5 6 7 8 9 10 11 12 13 14 15 16 17 18 19 20 21 22 23 24 25 26 27 28 29	APRIL 2020 1 2 3 4 5 6 7 8 9 10 11 12 13 14 15 16 17 18 19 20 21 22 23 24 25 26 27 28 29 30	1
2	3	4	5	6	7	8
9	10	11	12	13	14	15
16	17 ST. PATRICK'S DAY	18	19	20	21	22
23	24	25	26	27	28	29
30	31					

#RootedinCommunity

[viriniagarcia.org](http://viriniagarcia.org)

# \$13.4B

in federal funding for Oregon that includes programs like Medicaid, SNAP/WIC, student loans, public housing, school lunch program

Medicaid is the largest portion of that funding with

# \$6.6B

Oregon's federal funding per capita estimate is

# \$3,200

## Census 2020: Everyone Counts

**Virginia Garcia is counting on you to take part**

The Census is a U.S. Constitutional mandate that happens every 10 years. The first census was in 1790. The Census ensures that each state has the correct amount of representation and that there is a fair and equitable distribution of federal dollars.

**EVERYONE counts.**

If you live in the state, we want you to be counted.

Census results determine how much federal money Oregon gets for funding over the next 10 years.

**It's a BIG DEAL and it's important.**

**Oregon  
populations  
hardest to  
count:**

Migrant:  
54,622

Foreign  
Born:  
97,547

Homeless:  
13,953

Children  
under the  
age of 5

**Timeline:**

# March 23 - July 24

Postcards begin arriving in March 2020. Don't miss out.

**Resources for you:** [bit.ly/2020-at-a-glance](https://bit.ly/2020-at-a-glance)



# ABRIL



Virginia Garcia Memorial  
HEALTH CENTER

# APRIL

LUNES MONDAY	MARTES TUESDAY	MIÉRCOLES WEDNESDAY	JUEVES THURSDAY	VIERNES FRIDAY	SÁBADO SATURDAY	DOMINGO SUNDAY
CELEBRATE DIVERSITY MONTH	MARCH 2020 1 2 3 4 5 6 7 8 9 10 11 12 13 14 15 16 17 18 19 20 21 22 23/30 24/31 25 26 27 28 29	1  CENSUS DAY	2	3	4	5  PALM SUNDAY
	6	7  PASSOVER BEGINS	8	9	10	11  EASTER
12	13	14	15  PASSOVER ENDS	16	17	18  RAMADAN BEGINS
19	20	21	22	23	24 GATHERING OF NATIONS	25
26	27	28	29	30	MAY 2020 1 2 3 4 5 6 7 8 9 10 11 12 13 14 15 16 17 18 19 20 21 22 23 24 25 26 27 28 29 30 31	

#RootedinCommunity

[viriniagarcia.org](http://viriniagarcia.org)

# Helping Our Youngest Patients

**Our School-Based Health Centers (SBHC) are often the entry point into health care for new immigrant families** as they navigate the complicated requirements of enrolling their children in school.

"We see many children who are unable to attend school until they are vaccinated," said Tera Roberts, SBHC Associate Medical Director. "They show up needing 7-9 immunizations to enroll."

Navigating the U.S. health care system is difficult for people who speak English. Now imagine trying to understand the complexities when you come from another country and speak a different language. Our young School-Based Health Center patients and their families speak 28 different languages, from Swahili and Punjabi to Chinese and Spanish.

Using an on-site interpreter, **we take the time to explain to parents the health care needs of their children in their native language.** We also talk about the emotional and mental health challenges that their children face when transitioning into a new culture.

"Among the families we served last year was a father of two young children from Guatemala who had to leave his wife and other children behind," shared Tera Roberts. "He profusely thanked us for being here and **caring so deeply for the struggles of his newly immigrated family.** This scenario happens weekly and our support staff work hard to serve everyone."

Our School-Based Health  
Center patients speak

**28** different  
languages





# MAYO



Virginia Garcia Memorial  
HEALTH CENTER

# MAY

LUNES MONDAY	MARTES TUESDAY	MIÉRCOLES WEDNESDAY	JUEVES THURSDAY	VIERNES FRIDAY	SÁBADO SATURDAY	DOMINGO SUNDAY
ASIAN PACIFIC AMERICAN HERITAGE MONTH MENTAL HEALTH AWARENESS MONTH JEWISH AMERICAN HERITAGE MONTH OLDER AMERICANS MONTH		APRIL 2020 1 2 3 4 5 6 7 8 9 10 11 12 13 14 15 16 17 18 19 20 21 22 23 24 25 26 27 28 29 30	JUNE 2020 1 2 3 4 5 6 7 8 9 10 11 12 13 14 15 16 17 18 19 20 21 22 23 24 25 26 27 28 29 30	1	2	3
4	5  CINCO DE MAYO	6	7	8	9	10  MOTHER'S DAY
11	12	13	14	15	16	17
18	19	20	21	22	23  RAMADAN ENDS	24
25  MEMORIAL DAY	26	27	28	29	30	31

#RootedinCommunity

[viriniagarcia.org](http://viriniagarcia.org)

# Employees *RISE* With Virginia Garcia

**Lucia Garcia-Martinez thrives on making a difference.** Every day in her work as a Virginia Garcia Community Health Outreach Worker, she connects patients to resources in the community.

Recently, Lucia decided to take her commitment one step further by joining Virginia Garcia's RISE program. RISE – Reach. Inspire. Support. Engage. – is a civic engagement program for Virginia Garcia's employees so that they have the skills and confidence to pursue civic leadership positions. Area civic leaders serve as coaches and mentors to the participants.

**"RISE helped me focus on ways to be more involved in my community,** and my mentor helped me learn how local government works," Lucia said.

Lucia graduated from RISE and within a month was appointed to the City of Cornelius Planning Commission. She is the first Latinx community member to serve on the Planning Commission.

**RISE is creating a new generation of leaders, like Lucia.** Most participants in the RISE program are new to civic engagement. Through RISE they learn interview and public speaking skills. They learn how decisions are made and become more confident in their place at the table. They find their voice. Our employees witness the barriers that our patients face daily and understand them because of their own lived experiences facing those same barriers. RISE helps them to amplify their voices and the voices of our patients in the policy arena.

Lucia joined the Planning Commission at a very busy time. "I'm learning how to ask the right questions and **what it takes to become an effective advocate,**" she said.

# 43%

of the first RISE graduating class  
are now members of decision-making  
boards and committees.





# JUNIO



Virginia Garcia Memorial  
HEALTH CENTER

# JUNE

LUNES MONDAY	MARTES TUESDAY	MIÉRCOLES WEDNESDAY	JUEVES THURSDAY	VIERNES FRIDAY	SÁBADO SATURDAY	DOMINGO SUNDAY
1  LGBTQ PRIDE MONTH	2	3	4	5	6	7
8	9	10	11	12	13	14  FLAG DAY
15	16	17	18	19  JUNETEENTH	20	21  FATHER'S DAY
22	23	24	25	26	27	28
29	30	MAY 2020 1 2 3 4 5 6 7 8 9 10 11 12 13 14 15 16 17 18 19 20 21 22 23 24 25 26 27 28 29 30 31		JULY 2020 1 2 3 4 5 6 7 8 9 10 11 12 13 14 15 16 17 18 19 20 21 22 23 24 25 26 27 28 29 30 31		

#RootedinCommunity

[virginiagarcia.org](http://virginiagarcia.org)

# Meeting our Patients Where they Live and Work



Virginia Garcia's medical and dental teams got to put our new mobile clinic into service as we returned to local migrant camps in June 2019. For many camp patients, **their visit with Virginia Garcia is the only time they receive care** for their medical and dental concerns.

This year our providers assisted 22-year-old Lupe\*, who travels with her family to Oregon to work in the fields. She is a yearly patient for Dr. Eva Galvez, who has seen patients at the camps for nine years. This year, Lupe visited the mobile clinic because of severe abdominal pain over the past 12 months.

"She worried it was cancer," Dr. Galvez said. "She told me that cancer would be devastating as she is the oldest of her siblings and feels responsible for their well-being. She also disclosed that her father, an alcoholic, is emotionally and verbally abusive and her mother is often withdrawn."

Tests showed no physical problems, but Dr. Galvez suspected Lupe's symptoms were connected to her psychological stress. "We made a plan to meet with behavioral health providers during her stay in the area."

"At her final visit with me, she expressed hope regarding her future," Dr. Galvez said. **"I believe the first step in healing is feeling cared for, listened to, and validated."**

\*Not her real name

**"We are sending a message to this vulnerable part of our community that we see them as valuable and that we are moved to take action on their behalf."**

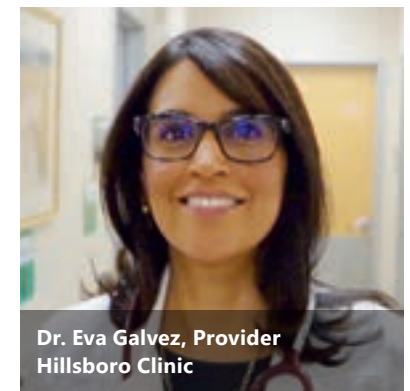

Dr. Eva Galvez, Provider  
Hillsboro Clinic



# JULIO



Virginia Garcia Memorial  
HEALTH CENTER

# JULY

LUNES MONDAY	MARTES TUESDAY	MIÉRCOLES WEDNESDAY	JUEVES THURSDAY	VIERNES FRIDAY	SÁBADO SATURDAY	DOMINGO SUNDAY
	JUNE 2020 1 2 3 4 5 6 7 8 9 10 11 12 13 14 15 16 17 18 19 20 21 22 23 24 25 26 27 28 29 30	1	2	3	4  INDEPENDENCE DAY	5
6	7	8	9	10	11  VIRGINIA GARCIA'S GRAPE ADVENTURE	12
13	14	15	16	17	18	19
20	21	22	23	24	25	26
27	28  HAJJ BEGINS	29	30	31	AUGUST 2020 1 2 3 4 5 6 7 8 9 10 11 12 13 14 15 16 17 18 19 20 21 22 23 24/31 25 26 27 28 29 30	

#RootedinCommunity

[viriniagarcia.org](http://viriniagarcia.org)

# Connecting Healthy Outcomes to a Healthy Mouth

Our dental sealant team visited 21 schools in Washington County last year and screened 2,000 children for dental problems. During one of their visits, school staff alerted the team to a young boy who was not eating because it appeared he was unable to chew his food, licking an apple instead of biting into it.

The boy, who was developmentally delayed and non-verbal, couldn't tell anyone about his dental pain, but **our dental staff saw severe swelling on one side of his face and knew the boy was suffering.** Working with school staff, they got parental consent to check the boy and were able to assess his teeth and perform a cleaning.

**The boy had 17 teeth out of 24 that needed dental work.**

Our dental team rallied around the boy, working diligently with everyone to ensure he received Medicaid coverage and an appointment at a pediatric hospital where his treatment could be completed all at once. The next time they saw him, his teeth were repaired, and he was smiling bigger than ever. He also received a new pair of eyeglasses, all as a result of his initial in-school dental visit.

**"Our highly committed dental sealant team is dedicated to going above and beyond for kids,"** said Kyle Allen, School-Based Health Center dental manager.

Virginia Garcia's  
dental sealant program screened  
**2,000** children at  
**21** schools

and provided sealants to  
**1,339** students

for a total of  
**4,612**  
sealed molars.

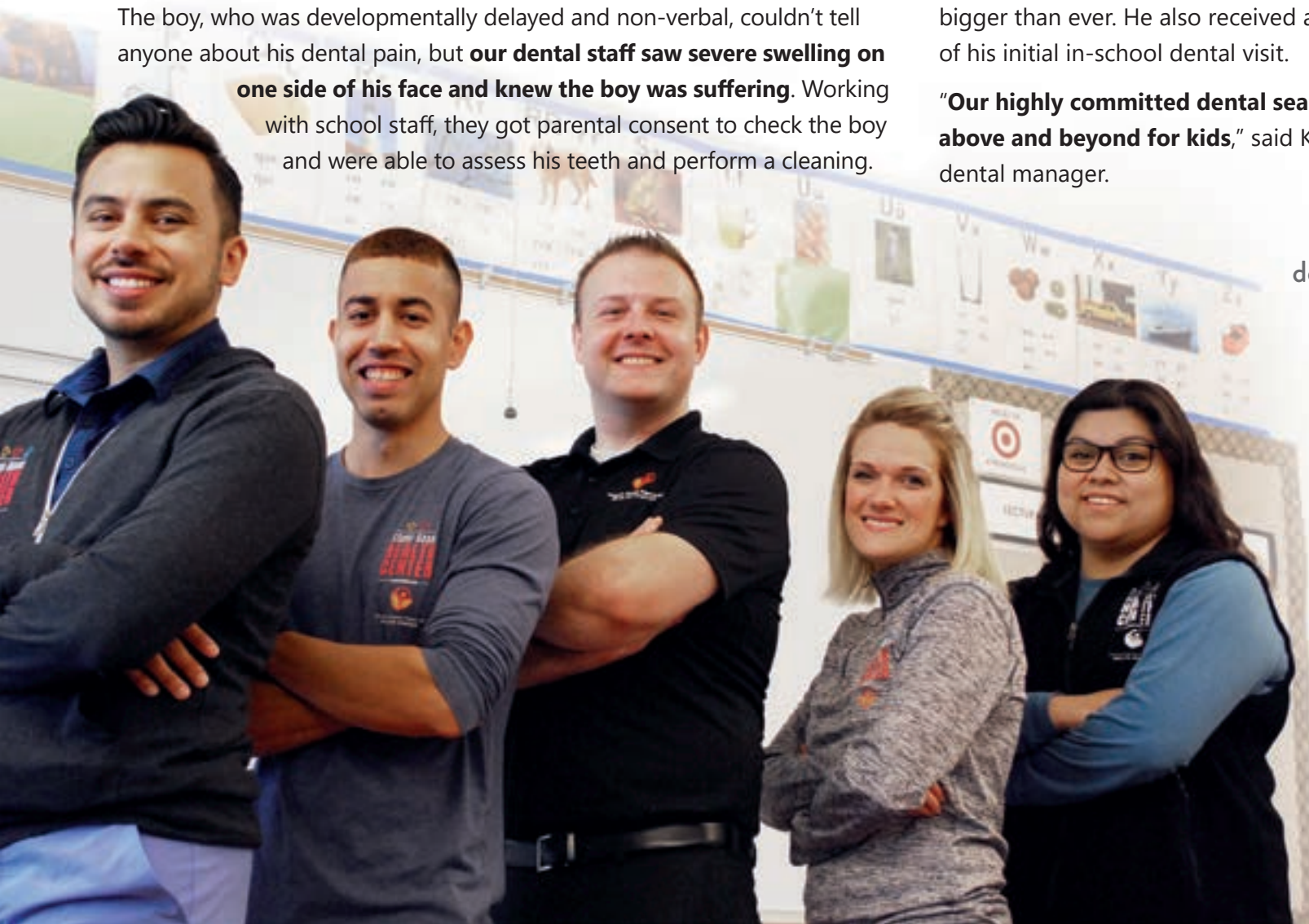

# AGOSTO



Virginia Garcia Memorial  
HEALTH CENTER

# AUGUST

LUNES MONDAY	MARTES TUESDAY	MIÉRCOLES WEDNESDAY	JUEVES THURSDAY	VIERNES FRIDAY	SÁBADO SATURDAY	DOMINGO SUNDAY
			JULY 2020 1 2 3 4 5 6 7 8 9 10 11 12 13 14 15 16 17 18 19 20 21 22 23 24 25 26 27 28 29 30 31	SEPTEMBER 2020 1 2 3 4 5 6 7 8 9 10 11 12 13 14 15 16 17 18 19 20 21 22 23 24 25 26 27 28 29 30	1	2
3	4	5	6	7	8	HAJJ ENDS  NATIONAL HEALTH CENTER WEEK BEGINS
10	11	12	13	14	15	16
					NATIONAL HEALTH CENTER WEEK ENDS	
17	18	19	20	21	22	23
			AL-HIJRI			
24	25	26	27	28	29	30
31		WOMEN'S EQUALITY DAY				

#RootedinCommunity

viriniagarcia.org





# Dentist Leads the Way for Future DREAMers

When he was 8 years old, Eddie Ramirez pulled on a dental mask and gloves and helped his aunt, a dentist in Mexico, work on a patient.

"I was in charge of cleaning the spit bowl," he said. Even so, Eddie found dental work fascinating. **"I fell in love with it."**

Twenty years later, after overcoming what many would consider insurmountable obstacles; **Eddie became Virginia Garcia's first Latinx dentist.**



"I love the philosophy and the population at Virginia Garcia," he said. "It connected with my upbringing. **The struggles of our patients and communities are mine.** I wanted to continue to be part of that effort and help in other aspects beyond dentistry, including advocacy. I knew Virginia Garcia would give me that opportunity."

Eddie is one of at least 700,000 Deferred Action Childhood Arrival (DACA) recipients across the nation. His parents brought him to the U.S. when he was very young. He compares his struggles to become a dentist with those of his patients.

**"Being an undocumented clinician is rare,** and the journey I went through to get here is sometimes the same journey our patients go through just to get to the dental chair," he said.

Eddie is one of at least

**700,000** Deferred Action  
Childhood Arrival  
(DACA) recipients across the U.S.

# SEPTIEMBRE



Virginia Garcia Memorial  
HEALTH CENTER

# SEPTEMBER

LUNES MONDAY	MARTES TUESDAY	MIÉRCOLES WEDNESDAY	JUEVES THURSDAY	VIERNES FRIDAY	SÁBADO SATURDAY	DOMINGO SUNDAY
<p>AUGUST 2020</p> <p>1 2</p> <p>3 4 5 6 7 8 9</p> <p>10 11 12 13 14 15 16</p> <p>17 18 19 20 21 22 23</p> <p>24/31 25 26 27 28 29 30</p>	1	2	3	4	5	6
<p>7</p> <p>LABOR DAY</p>	8	9	10	11	12	13
14	<p>15</p> <p>HISPANIC HERITAGE MONTH</p>	<p>16</p> <p>MEXICAN INDEPENDENCE DAY</p>	17	<p>18</p> <p>ROSH HASHANAH BEGINS</p>	19	<p>20</p> <p>ROSH HASHANAH ENDS</p>
21	22	23	24	25	26	27
<p>28</p> <p>YOM KIPPUR</p>	29	30	<p>OCTOBER 2020</p> <p>1 2 3 4</p> <p>5 6 7 8 9 10 11</p> <p>12 13 14 15 16 17 18</p> <p>19 20 21 22 23 24 25</p> <p>26 27 28 29 30 31</p>			

#RootedinCommunity

[virginiagarcia.org](http://virginiagarcia.org)

# Moving Forward with Hope

We partnered with the Oregon Muslim Medical Association (OMMA) to **open a mental health clinic serving Muslim refugee families** once a month at our Beaverton Wellness Center.

Psychiatrist Dr. Omar Reda directs the program. Dr. Reda is a leading expert in psychotraumatology, therapy that focuses on PTSD, Trauma-Informed Care, as well as the mental health of Muslims, immigrants and refugees. Dr. Reda's program titled "Untangled" focuses on tackling the family dysfunction and youth vulnerability resulting from trauma.

We truly believe in the mission of Virginia Garcia, and it aligns with our own mission," said Nura Elmagbari, OMMA office manager. **"Everyone feels welcome here. It's been very easy and pleasant to work with Virginia Garcia."**

Most of the families OMMA serves are refugees who come from various war-torn countries. They have lost family members, lived through combat, and suffered abuse. They experience far higher rates of stress, depression and PTSD compared to the general population, and symptoms can last for years after a person is resettled. This is especially true for refugee children.

**OMMA and Virginia Garcia are working together to help these families move forward with hope.**

Oregon  
resettles about

**1,300** refugees a year

about **15%** live in Washington  
County





# OCTUBRE



Virginia Garcia Memorial  
HEALTH CENTER

# OCTOBER

LUNES MONDAY		MARTES TUESDAY	MIÉRCOLES WEDNESDAY	JUEVES THURSDAY	VIERNES FRIDAY	SÁBADO SATURDAY	DOMINGO SUNDAY
GLOBAL DIVERSITY AWARENESS MONTH NATIONAL DISABILITY EMPLOYMENT AWARENESS MONTH BREAST CANCER AWARENESS MONTH			SEPTEMBER 2020 1 2 3 4 5 6 7 8 9 10 11 12 13 14 15 16 17 18 19 20 21 22 23 24 25 26 27 28 29 30	1	2	3	4
					SUKKOT BEGINS VIRGINIA GARICA'S <i>¡PROSPERA!</i>		
		5	6	7	8	9	10
					SUKKOT ENDS		NATIONAL COMING OUT DAY
		12	13	14	15	16	17
INDIGENOUS PEOPLE'S DAY				HISPANIC HERITAGE MONTH ENDS			18
19	20	21	22	23	24	25	
26	27	28	29	30	31	NOVEMBER 2020 1 2 3 4 5 6 7 8 9 10 11 12 13 14 15 16 17 18 19 20 21 22 23/30 24 25 26 27 28 29	
					HALLOWEEN DAY OF THE DEAD BEGINS		

#RootedinCommunity

[viriniagarcia.org](http://viriniagarcia.org)



# Helping Others Change Their Lives

**For many patients, managing a chronic condition like diabetes can seem overwhelming.** You need to exercise, watch your diet, track your blood pressure, and understand how to take your medication. You have to change your lifestyle.

This is where Alison Reta steps in. She's a clinical pharmacist at Virginia Garcia's Beaverton Wellness Center.

"As clinical pharmacists, we do much more than dispense medication," Alison said. "We talk to each patient at length. We look comprehensively at their lifestyle, at challenges or barriers to managing their health. We help our patients develop short- and long-term goals."

**Virginia Garcia includes a clinical pharmacy program at every primary care clinic.** Clinical pharmacists like Alison are co-located to support all primary care teams. That support can range from simple reminders to refrigerate medication to complex instructions on glucose meter testing, insulin injection techniques and proper use of inhalers.

The clinical pharmacy team uses a technique called **"teach back"** — asking **patients to explain what they have learned** about their condition, about their medication, and the effects of diet and lifestyle. For patients with literacy challenges, they draw pictures and diagrams.

**"We have shifted the power of knowledge to our patients so they have the problem-solving tools to help themselves feel better; that's what I consider success."**

— **Alison Reta**, clinical pharmacist,  
Beaverton Wellness Center



Alison works with a patient, making a healthy eating plan to help control her diabetes.

# NOVIEMBRE



Virginia Garcia Memorial  
HEALTH CENTER

# NOVEMBER

LUNES MONDAY		MARTES TUESDAY		MIÉRCOLES WEDNESDAY		JUEVES THURSDAY		VIERNES FRIDAY		SÁBADO SATURDAY		DOMINGO SUNDAY			
NATIVE AMERICAN HERITAGE MONTH								OCTOBER 2020 1 2 3 4 5 6 7 8 9 10 11 12 13 14 15 16 17 18 19 20 21 22 23 24 25 26 27 28 29 30 31		DECEMBER 2020 1 2 3 4 5 6 7 8 9 10 11 12 13 14 15 16 17 18 19 20 21 22 23 24 25 26 27 28 29 30 31		1			
								2		3		4		5	
DAY OF THE DEAD ENDS		ELECTION DAY													
9		10		11		12		13		14		15			
				VETERANS DAY						DIWALI					
16		17		18		19		20		21		22			
								TRANSGENDER DAY OF REMEMBRANCE							
23		24		25		26		27		28		29			
30														THANKSGIVING	

#RootedinCommunity

[viriniagarcia.org](http://viriniagarcia.org)



# MAKING A DIFFERENCE

## Virginia Garcia Memorial Health Center

Health centers provide tremendous value and impact to the communities they serve, including **JOBS** and **ECONOMIC STIMULUS**, **SAVINGS** to Medicaid, and **ACCESS** to care for vulnerable populations. This report highlights Virginia Garcia Memorial Health Center's 2017 contributions and savings.

### SAVINGS TO THE SYSTEM



# 24%

Lower costs for Virginia Garcia Medicaid patients

# \$83M

Savings to the overall health system

### CARE FOR VULNERABLE POPULATIONS

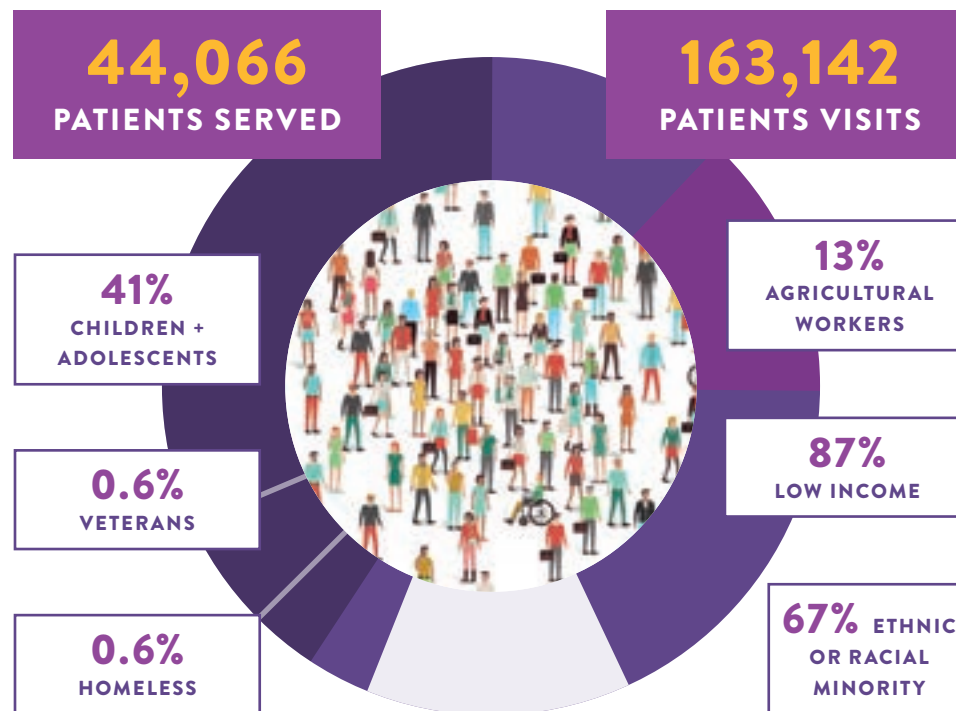

### ECONOMIC STIMULUS

# 869

Total jobs in the community

# \$96.7M

Total economic impact of current operations



# DICIEMBRE



Virginia Garcia Memorial  
HEALTH CENTER

# DECEMBER

LUNES MONDAY	MARTES TUESDAY	MIÉRCOLES WEDNESDAY	JUEVES THURSDAY	VIERNES FRIDAY	SÁBADO SATURDAY	DOMINGO SUNDAY
NOVEMBER 2020 1 2 3 4 5 6 7 8 9 10 11 12 13 14 15 16 17 18 19 20 21 22 23/30 24 25 26 27 28 29	1  WORLD AIDS DAY	2	3	4	5	6
7	8	9	10  HANUKKAH BEGINS	11	12	13
14	15	16	17	18  HANUKKAH ENDS	19	20
21	22	23	24	25  CHRISTMAS	26  KWANZAA BEGINS	27
28	29	30	31	JANUARY 2021 1 2 3 4 5 6 7 8 9 10 11 12 13 14 15 16 17 18 19 20 21 22 23 24 25 26 27 28 29 30 31		

#RootedinCommunity

[viriniagarcia.org](http://viriniagarcia.org)

# FINANCIAL HIGHLIGHTS

## Consolidated Financial Highlights

YEARS ENDED MARCH 31,	2015	2016	2017	2018	2019	5-YEAR CHANGE
<b>OPERATING RESULTS</b>						
Total revenue and support	46,833,700	55,005,403	56,906,337	60,543,766	58,453,494	24.8%
Program service expenses	33,296,243	37,710,982	39,849,827	43,232,344	48,103,496	44.5%
Management expenses	5,945,726	7,832,967	9,753,441	12,177,908	12,974,296	118.2%
Fundraising expenses	783,635	961,639	973,163	1,169,872	1,256,702	60.4%
Total expenses	40,025,604	46,505,588	50,576,431	56,580,124	62,334,494	55.7%
Program service expenses as % of total	83.2%	81.1%	78.8%	76.4%	77.2%	n/a
<b>FINANCIAL POSITION</b>						
Net property and equipment	18,822,870	18,301,705	21,851,950	25,271,905	28,575,638	51.8%
Total assets	36,219,246	44,622,318	54,571,874	57,781,288	54,980,925	51.8%
Total liabilities	3,260,981	3,164,238	6,783,888	6,029,660	7,110,297	118.0%
Net assets	32,958,265	41,458,080	47,787,986	51,751,628	47,870,628	45.2%
<b>LIQUIDITY</b>						
Cash and liquid investments	12,018,059	20,186,337	23,773,013	24,615,527	17,601,915	46.5%
Average daily expenses	109,659	127,413	138,566	155,014	170,779	55.7%
Number of days cash on hand	110	158	172	159	103	-6.0%
Current ratio	5.79	8.25	5.32	6.42	5.73	-1.0%
<b>CAPITAL INVESTMENT</b>						
Acquisition of property and equipment	1,260,135	609,837	4,745,197	5,151,218	6,136,643	n/a
Depreciation expense	1,028,532	1,131,002	1,179,594	1,485,684	1,889,696	83.7%
Capitalization ratio	122.5%	53.9%	402.3%	346.7%	324.7%	n/a

### REVENUE AND SUPPORT

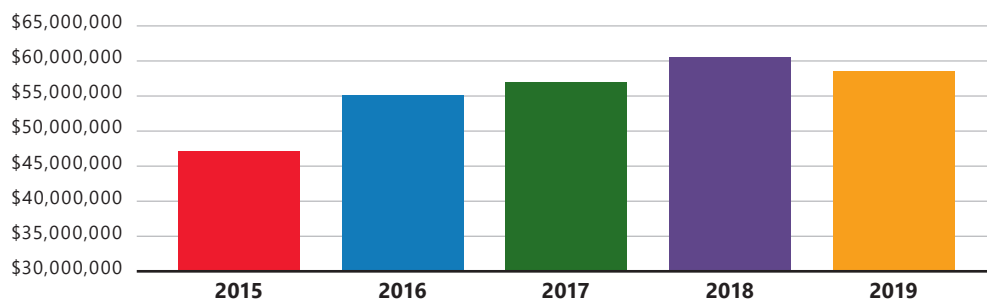

### NET ASSETS

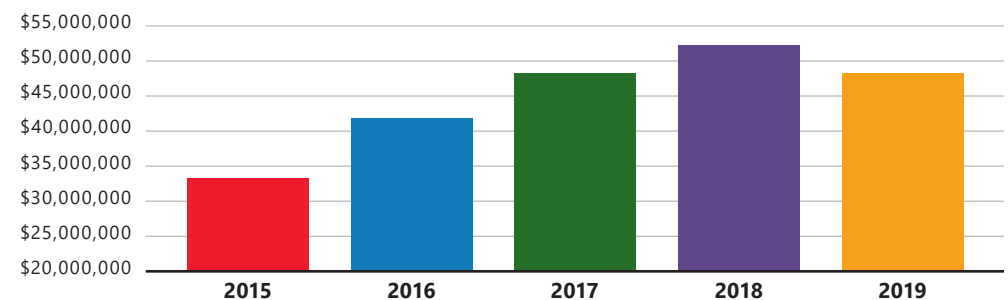

The information in this document was derived from the Center's audited consolidated financial statements. However, it does not constitute a complete financial statement presentation in accordance with accounting principles generally accepted in the United States.



## Virginia Garcia Memorial Foundation Board of Directors

Matt Austin, <i>Board Chair</i>	A-dec
Lina Garcia Seabold, <i>Board Vice Chair, Founding Family</i>	Garcia Seabold Investments
Ketan Sampat, <i>Treasurer</i>	CafeGive
Margaret R. Garza, <i>Secretary, Founding Family</i>	Washington County
Diana Cruz	Cambia Health Solutions
Imelda Dacones	Northwest Permanente, P.C.
Jon Down	University of Portland
Elizabeth Furse	Retired
Ellen Garcia	Providence ElderPlace
Anita Jackson	Jackson Pacific Consulting
Michelle Kirkland	Tuality Healthcare
Katie O'Neill	Legacy Health
Roger Reyes	Nike, Inc.
Lisa J Rowley	Pacific University
Michelle Stafford	World Of Smiles Pediatric Dentistry
Michael Willes	Tonkon Torp LLP

### EX-OFFICIO MEMBERS

Gil Muñoz  
Serena Cruz

## Virginia Garcia Memorial Health Center Board of Directors

Laurinda Mackenzie, <i>Chair</i>	Community Representative
Ricardo Palazuelos, <i>Vice Chair</i>	Patient Representative
Jessica Kitt, <i>Secretary</i>	Patient Representative
Susan T. Felstiner, <i>Treasurer</i>	Community Representative
Alejandra Aguilar	Patient Representative
Ernestina Aranda, <i>Founding Family</i>	Patient Representative
Ann E. Barr-Gillespie	Community Representative
Miguel Calderon	Patient Representative
Rafal Decker	Patient Representative
Laurel Durham	Community Representative
Wilfredo Figueroa	Patient Representative
Craig Hostetler	Community Representative
Ketan Sampat	Community Representative
Michael Yates	Patient Representative

## Executive Leadership

Gil Muñoz	Chief Executive Officer
Serena Cruz	Foundation Executive Director
Lisa Bozzetti	Dental Director
Laura Byerly	Medical Director
Sarah Deines	Director of Quality
Fred Dolgin	Deputy Chief Operations Officer
Juan Garfias	Information Technology Director
Araceli Gaytan	Chief Financial Officer
Christine Hicks	Director of Pharmacy
Chris Hill	Associate Medical Director
Rachel Li	Talent and Organizational Development Director
Maria E. Loredó	Chief Operations Officer

# OUR DONORS

## Foundation, Public & Corporate Partners

Anonymous  
A to Z Wineworks / REX HILL  
A-dec  
Apple  
Austin Family Foundation  
Austin Industries  
Benson Family Foundation  
Bob's Red Mill  
The Burning Foundation  
Cambia Health Solutions  
Cameron Winery  
Capital Impact Partners  
CareOregon  
CareOregon Dental  
CE John Company, Inc.  
Cellar 503  
Centro Chiropractic Clinic  
Children's Trust Fund of Oregon  
The CHP Group  
City of Beaverton  
City of Hillsboro  
Clark/Lewis Family Foundation  
Columbia Bank  
Columbia Sportswear  
The Collins Foundation  
CommuniCare Program, The Harold & Arlene  
Schnitzer CARE Foundation  
DCI  
Doris H. & Michael F. Garcia Fund  
Echo Bay Foundation  
Far West Recycling, Inc.  
First Federal  
First Republic Bank  
First Tech Federal Credit Union  
The Ford Family Foundation  
Forest Grove Lions Club  
Geffen Mesher

George Fox University, Graduate School of Clinical  
Psychology  
Green Grove Fund of The Oregon Community  
Foundation  
Hampton Lumber  
Hayes Family Foundation  
Health Share of Oregon  
The Healy Foundation  
HEDCO Foundation  
Health Resources & Services Administration  
Henry Schein Cares Foundation  
Impact Benefits & Retirement  
Intel Corporation  
Jackson Family Wines  
The Johnson Charitable Trust  
Juan Young Trust  
Justus Orthodontics, LLC  
Kaiser Permanente Center for Health Research  
Kaiser Permanente Northwest  
KAI-USA  
KingPins Family Entertainment Center  
Legacy Health  
Linfield College  
M.J. Murdock Charitable Trust  
March of Dimes  
Maybelle Clark Macdonald Fund  
McDonald Zaring Insurance  
McKesson Medical-Surgical  
McMenamins Cedar Hills  
McMenamins Grand Lodge  
Metropolitan Area Communications Commission  
Metropolitan Land Group  
Meyer Memorial Trust  
Mid-Valley Parenting  
Moda Health  
Nike Community Impact Fund  
Nike Employee Matching Gifts  
Nike Latino and Friends Network

ninety-nine girlfriends  
Nonstop Administration and Insurance Services  
Northwest Farm Credit Services  
Northwest Health Foundation  
Northwest Permanente P.C.  
NW Natural  
OCF Joseph E. Weston Public Foundation  
OHSU Tuality Healthcare  
Oral Health America  
Oregon Association of Hospitals and Health  
Systems  
Oregon College Savings Plan  
Oregon Community Foundation  
Oregon Food Bank  
Oregon Health & Science University  
Oregon Health & Science University, Division of  
Hospital Medicine  
Oregon Health Authority, Office of Equity and  
Inclusion  
Oregon Health Insurance Marketplace  
Oregon Jewish Community Youth Foundation  
Oregon School-Based Health Alliance  
Organic Valley  
Pacific Landscape Management  
Pacific University  
Passport To Languages, Inc.  
PeaceHealth  
The Peierls Foundation, Inc.  
¿Por Qué No? Taqueria  
The Portland Clinic Foundation  
Portland Timbers  
Portland Timbers Community Fund  
Providence Health & Services  
Ray Hickey Foundation  
Regence BlueCross BlueShield of Oregon  
Reser's Cares  
Ride Connection  
Rose E. Tucker Charitable Trust  
Scott | Edwards Architecture  
Siletz Tribal Charitable Contribution Fund  
Social Venture Partners Portland  
Spirit Mountain Community Fund

The Standard Charitable Foundation  
Susan G. Komen Oregon & SW Washington  
Tillamook County Creamery Association  
Tonkon Torp, LLP  
TriMet  
TriMet Reduced Fare Program  
Tualatin Hills Park & Recreation  
U.S. Bank  
Umpqua Bank Charitable Foundation  
United Way of the Columbia-Willamette  
The Vanity Portrait Studio  
Washington County  
Commissioner Pam Treece  
Commissioner Jerry Willey  
Former Commissioner Greg Malinowski  
Public Health Department  
Welch Allyn  
Wells Fargo Foundation  
Willamette Valley Medical Center  
Windermere Foundation  
Women's Healthcare Associates, LLC  
World Of Smiles Pediatric Dentistry  
Wyss Foundation  
Yamhill Community Care  
Yellow House Fund of the Tides Foundation  
Zion Lutheran Church

*Every effort has been made to list all supporters donating \$1,000 or more between April 1, 2018 and July 31, 2019. If your company's name has been omitted or listed incorrectly, please accept our apologies and contact us at [foundation@vgmhc.org](mailto:foundation@vgmhc.org) or (503) 352-8618 so we can correct it.*

# Major Donors to Virginia Garcia

## FRIEND & CHAMPION \$25,000+

Michael & Kristen Kern  
Ronni Lacroute  
Patricia J. Reser  
Dr. Curtis T. Thompson & Joseph F. Mitchoff

## FRIEND & ADVOCATE

### \$10,000 - \$24,999

Susan Climo & Jack Friedman  
Truman W. Collins Jr.  
Colin & Rosine Evans  
Janet Moss  
WRG Foundation Fund of The Oregon Community Foundation

## FRIEND & HEALER

### \$5,000 - \$9,999

Ann & Peter Barr-Gillespie  
In honor of Catherine Bax & Ann Turner  
Davidson Family Giving Fund  
Lina Garcia Seabold & Steve Seabold  
Ned and Sis Hayes Fund of The Oregon Community Foundation  
Brian & RaeAnn Jackson  
Gil Muñoz & Julie Dir-Muñoz  
Lynn Reynolds  
Dr. Michelle Stafford  
Christine & David Vernier

## FRIEND & HELPER

### \$2,500 - \$4,999

Anonymous  
Sheryl & Susan Anderson  
Matt & Shannon Austin  
Carmela M. Bowns  
Carol Byerly  
Laura Byerly, MD  
CJ Burnstead Charitable Fund of Schwab Charitable  
Serena Cruz  
Jon & Nada Down

Wilfredo Figueroa & Daniliz Ortega  
Michelle Ganow-Jones & Trevor Jones  
Ellen Garcia & Rob Luck  
Humberto Gonzalez & Yolanda Valdes Rementería  
William & Nancy Hall  
Courtney Hill & Kevin Moench  
Anita & Phil Jackson  
Brad Miller  
Amy Prosenjak & Steve Guy  
Rogerio Reyes & Astrid Andreu  
Ketan Sampat & Kay Gage  
Charmin & James Shiely  
Bob & Mary Dee Singh  
Susan & Dan Stein  
Ann Turner, MD & Catherine Bax  
Greg & Joan Van Pelt  
Michael & Natalie Willes  
Williams Fund of The Oregon Community Foundation  
Jean Wilson & Mark Siegel

## FRIEND \$1,000 - \$2,499

Anonymous  
Cynthia & Steven Addams  
Adriane T. and Samuel S. Blackman Family Fund of The Oregon Community Foundation  
Elena Andresen & Kevin Mickelsen  
Ater Family Fund of The Oregon Community Foundation  
Ken & Celia Austin  
Lynn Baker & Eve Lonquist  
Meena Baker  
Bennett Battaile  
Don & Bonnie Blish  
Betty Bode, PhD, RN  
Lisa Bozzetti, DDS & Kåre Hultén  
Brenda J. Brischetto, MD & Evan T. Saulino, MD  
Terrence L. Brown & Trudy L. Wilson  
Stefanny Caballero & Ryan Crislip  
Elizabeth & Jorge Casimiro  
Joseph & Julie Cassin  
Chinn Family Fund of The Oregon Community Foundation

Barbara Cohn  
Michelle & Daniel Coggin  
Dr. Imelda Dacones  
Enrique de Castro, MD  
Annmarie R. Dennis  
Rachel M. & R. Brendan Dummigan  
Charles & Angela Fleckenstein  
Cara Frey & Jennifer Warner  
Harry Gomez & Glenda Donato  
Osvaldo Gonzalez & Dr. Elizabeth Flores  
Mary Grant & Tony Greiner  
Representative Mitch & Harriet Greenlick  
Joshua & Sara Gregory  
Dr. Lesley Hallick  
Martha Hart (Schulte)  
John and Dorothy Hay Fund of The Oregon Community Foundation  
Michele Haynes & Jessica Bledsoe  
Christine & Bud Hicks  
Christian N. Hill, MD & Laura Korman, MD  
James & Melissa Huntley  
Ing Family Fund of The Oregon Community Foundation  
Benson Inkley  
Dr. Danny & Nancy Jacobs  
Lyn Jacobs & Juvencio Argueta  
Joan Kapowich & Steve Miner  
Michelle & Fletcher Kirkland  
Theresa Kirsch & Bob Grover  
Jim & Nancy Kratochvil  
Steve & Lorretta Krautscheid  
Prakash Kripalani  
Beckie Lee & Tim Kniser  
Dr. Virginia (Jennie) Leslie & Bradley Taylor  
Michael Lewellen  
Rachel & Oscar Li  
Sandra Little  
Maria & Aloy Loreda  
Richard & Diane Lowensohn  
Paul Lumley  
Jim Mark  
Amadeo & Diana Martinez  
Keith McKalip & Connie Freeman  
Tatiana Mendoza  
Mark Miller & Dawn Daniels  
Mark & Elizabeth Moisan

Kris Moore and Ryan Wilcoxon Fund of The Oregon Community Foundation  
Michael & Panvadee Moore  
Richard Myers & Mary Krummel  
Maureen Nash  
Amy O'Neill & Larry Staver  
Katie O'Neill & Dell Herreid  
Barbara & Art Palmer  
Teresa Payne  
Mike & Tammy Perham  
Dr. Eric Poolman & Christine Mullowney  
Meenakshi Rao  
Myron Redford & Vikki Wetle  
Sally Hart Retecki  
Larry & Janet Richards  
Woody and Rae Richen Fund of The Oregon Community Foundation  
Janet Roberts & Ed Clark  
Jennifer & Lee Robertson  
Maria Rojo de Steffey & J. Daniel Steffey  
Christine & Andy Rontal  
Dr. Michael Ryan  
Gretchen Schnepfer & Darby Granberry  
Chip Shields  
Rolf Sohlberg & Luann Warren-Sohlberg  
Darci and Charlie Swindells Fund at The Oregon Community Foundation  
Evangeline & Jon Tardiff, PA-C  
Julie & Nick Titus  
Mrs. Moe M. Tonkon Fund of The Oregon Jewish Community Foundation  
Rick & Cheryl Van Beveren  
Foon Wei Lew & Jennifer Lee  
Leslie Hilbert Wentz  
Katrina and Ted Wheeler Fund of The Oregon Community Foundation  
Commissioner Jerry and Judy Willey  
Rick & Kasi Woidyla

*Friends of Virginia Garcia are donors who give \$1,000 or more annually. Every effort has been made to list all supporters donating \$1,000 or more between April 1, 2018 and July 31, 2019. If your name has been omitted or listed incorrectly, please accept our apologies and contact us at [foundation@vgmhc.org](mailto:foundation@vgmhc.org) or (503) 352-8618 so we can correct it.*



Health care outreach to migrant and seasonal farm workers is where our organization began, and it remains at the core of our mission. Some highlights from the last five years of summer farm worker visits:

**3,154** patients seen  
**79** camp visits  
**20** camps and nurseries in Washington & Yamhill counties  
**50+** community partners, including Adelante Mujeres, Centro Cultural, Community Action, Cascade AIDS Project, Oregon Food Bank and Pacific University



Virginia Garcia Memorial  
**HEALTH CENTER**

Virginia Garcia Memorial Foundation  
PO Box 6149  
Aloha, Oregon 97007

foundation@vgmhc.org  
[www.virginagarcia.org](http://www.virginagarcia.org)

