

2017 ANNUAL REPORT

& 2018 CALENDAR



Virginia Garcia Memorial
HEALTH CENTER

#HealthCareMatters

Our mission

To provide high-quality, comprehensive, and culturally appropriate primary health care to the communities of Washington and Yamhill counties with a special emphasis on migrant and seasonal farmworkers and others with barriers to receiving health care.



Photo credit: Alan S. Weiner



Where we work

The Virginia Garcia Memorial Health Center provides comprehensive primary care and dental services through five medical clinics, five dental clinics, six school-based health centers, a women's clinic and a mobile clinic located throughout Washington and Yamhill counties.



A message from our CEO

As I take this opportunity to look back on our 2017 fiscal year, I am incredibly proud of the care Virginia Garcia provides to our community. We've come a long way from our first days in a three-car garage in Cornelius 42 years ago to the 17 bustling clinics we are today.

Through the growth and change, we are guided by our belief that health care is a fundamental right. We strive to bring the highest level of quality health care to people where they live. Right now, that means we are in the schools, the fields and our clinics are located in the heart of the major cities throughout Washington and Yamhill counties.

In this annual report you will learn about our innovative prenatal program (and the opening of our new Women's Clinic); our dedicated staff who make sure our clinics are safe and welcoming; and, you will learn about why access to health care at Virginia Garcia matters.

In these times of great uncertainty, our commitment to do better for our patients remains steadfast and our passion for the work is unwavering.

Thank you for being part of Virginia Garcia's mission and for your support that makes it all possible.

Gil Muñoz, CEO



Virginia Garcia Memorial
HEALTH CENTER

Crystal

Crystal is one of more than a dozen Virginia Garcia patients who have shared their stories to help legislators understand why health insurance is so important for everyone.

Crystal went for years with an untreated autoimmune disorder, similar to lupus, because she lacked health insurance. Once the Affordable Care Act expanded access to Medicaid, she signed up for the Oregon Health Plan and became a patient at VG's Hillsboro Clinic.

Her provider at VG immediately referred Crystal to specialists. The autoimmune disease affects her main organs, causing them to become inflamed. Now, she has specialist for her lungs and her heart. A single mom, she has made a life for herself and her two young children as a caregiver for the elderly. Her health problems and her 6-year-old son's vision and developmental disabilities have added a level of complexity to her life.

If she lost Medicaid, Crystal said she couldn't afford health care. "I could go into heart failure. My kids would end up in foster care. I know what that's like. [For me] it was a horrible life."

#HealthCareMatters



SUNDAY

MONDAY

TUESDAY

WEDNESDAY

THURSDAY

FRIDAY

SATURDAY

1

New Year's Day

2

3

4

5

6

7

8

9

10

11

12

13

14

15

Martin Luther King Jr. Day

16

17

Virginia Garcia's Birthday

18

19

20

21

22

23

24

25

26

27

28

29

30

31

"If it were not for Virginia Garcia, my autoimmune disease would cripple me, my asthma would disable me, and my PTSD and anxiety would overwhelm me. **Health affects everything.**

Virginia Garcia finds a way to treat those no one else is willing to – those who need it most."

– Crystal, Hillsboro Clinic Patient

January 2018



Virginia Garcia Memorial
HEALTH CENTER



VIRGINIA GARCIA
WELCOMES

ALL Races

ALL Religions

ALL Countries of Origin

ALL Genders

ALL Sexual Orientation

*We stand with you.
You are safe here.*

#HealthCareMatters

SUNDAY

MONDAY

TUESDAY

WEDNESDAY

THURSDAY

FRIDAY

SATURDAY

				1	2 <small>Groundhog Day</small>	3
4	5	6	7	8	9	10
11	12	13	14 <small>Valentine's Day</small>	15	16	17
18	19 <small>President's Day</small>	20	21	22	23	24
25	26	27	28			

February 2018



Virginia Garcia Memorial
HEALTH CENTER

Living Well with Diabetes

Before he joined Virginia Garcia's diabetes program, Luis frequently ate a bowl of menudo with 24 tortillas. He drank heavily and smoked. His A1c level (blood sugar) was 14.

Luis's diabetes was out of control (A1c greater than 9 is uncontrolled), but he didn't understand how to improve his blood sugar level. Now he does. Through Virginia Garcia's new diabetes management program, Luis attends group diabetes classes at our Newberg Clinic, he works with a behavioral therapist, a dietitian and a clinical pharmacist as well as medical providers.

With the support of his VG team, Luis has lost nearly 60 pounds, he walks 20 minutes a day, stopped drinking and chews nicotine gum instead of smoking. His A1c dropped from 14 to 11 and is continuing to fall.

Diabetes is a growing and stubborn challenge. About 3,600 of Virginia Garcia's patients have diabetes and for 1,200 of them it is uncontrolled. We are expanding our diabetes program at each clinic to empower and support our patients who are ready to make changes.

#HealthCareMatters

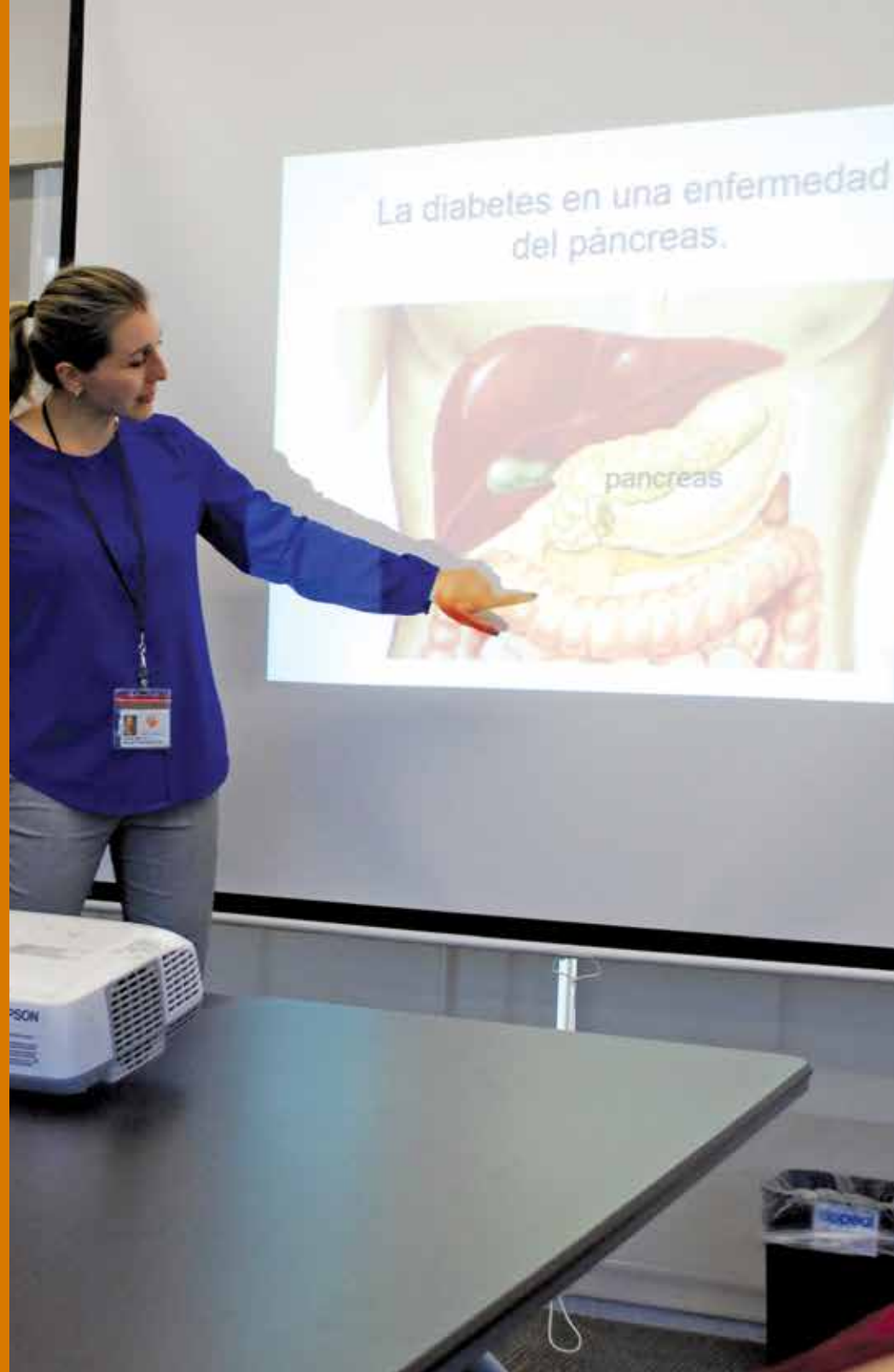

SUNDAY

MONDAY

TUESDAY

WEDNESDAY

THURSDAY

FRIDAY

SATURDAY

"They oriented me with what to eat and how to use insulin, and are helping me to get my sugar to a healthy level. I don't know what I would do without the diabetic program. My life and marriage are better."

— Luis, Patient

1

2

3

4

5

6

7

8

9

10

11

12

13

14

15

16

17

Daylight Savings Begins

St. Patrick's Day

18

19

20

21

22

23

24

Spring Equinox

25

26

27

28

29

30

31

Passover Begins

March 2018



Virginia Garcia Memorial
HEALTH CENTER

9th Annual Health Care Symposium

“Women & Children First” brought together more than 300 people in a town hall format to ask questions of experts in advocacy, health care and politics about what the future holds for women and children in Oregon.

The panelists fielded questions about reproductive rights, domestic violence, geriatrics, immigration, transgender issues, affordable housing, affordable healthcare and education.

The take away that evening was that women’s health care issues are complicated and broad. Advocating for women and children’s health issues mean better health care for all.



The experts included U.S. Congresswoman Suzanne Bonamici, Oregon House Speaker Tina Kotek, Virginia Garcia Women’s Clinic Lead Clinician Monica Arce, Planned Parenthood Columbia Willamette CEO Stacy Cross, OHSU Co-Director of the Center for Women’s Health Dr. Renee Edwards, Causa Advocacy & Civic Engagement Coordinator Cristina Marquez and Oregon Latino Health Coalition Director of Health Policy & Government Relations Linda Roman.

#WomensHealthCareMatters

SUNDAY	MONDAY	TUESDAY	WEDNESDAY	THURSDAY	FRIDAY	SATURDAY
1 Easter	2	3	4	5	6	7
8	9	10	11	12	13	14
15	16	17	18	19	20	21
22	23	24	25	26	27	28
29	30	<p>“The gains women’s health care has made under the ACA (Affordable Care Act) are significant, but we should all be acting from the assumption that those are the basic services. We want more.” — Dr. Renee Edwards, OHSU, Co-Director for the Center for Women’s Health</p>				

April 2018



Virginia Garcia Memorial
HEALTH CENTER



Virginia Garcia *Clinica de la Mujer*

Six-months pregnant, Consuelo was thrilled to learn that Virginia Garcia was opening a Women's Clinic. She experienced first-hand the crowded conditions at VG's Hillsboro Primary Care Clinic where she received her prenatal care. "The opening of the new clinic was very exciting," she said. Her son, Moises, is now two-months old and Consuelo takes him to the clinic for his well-baby checkups, along with her two young daughters for their checkups also.

Virginia Garcia offered OB services to its patients for years, serving hundreds of pregnant women annually. In many cases, their prenatal appointments represent the first time they visited a doctor. With the ever-growing demand for medical care, our OB and primary care no longer fit in the same clinic. We opened the Virginia Garcia Women's Clinic in May 2017. This ground-breaking clinic allows us to enhance the programs we currently provide as well as offer services in-house that we used to refer to other clinics such as breast health services, family planning and post-partum support.

#WomensHealthCareMatters

SUNDAY

MONDAY

TUESDAY

WEDNESDAY

THURSDAY

FRIDAY

SATURDAY

"[Virginia Garcia] is part of our family."
— Consuelo, Hillsboro Clinic Patient

1

2

3

4

5

Cinco de Mayo

6

7

8

9

10

11

12

13

14

15

16

17

18

19

Mother's Day

Ramadan Begins

20

21

22

23

24

25

26

27

28

29

30

31

Memorial Day

May 2018



Virginia Garcia Memorial
HEALTH CENTER



Staff Highlight: Rosa Rivera

For the past 12 years, Rosa Rivera has overseen outreach to migrant camps for Virginia Garcia ensuring farmworkers and their families get the health care they need. As she walks among the people lined up for assistance they greet her like an old friend. She has watched their children grow up and has helped their families through many difficult situations over the years. This work is the heart of VG.

Rosa is on VG's Outreach team, making sure all of our patients have access to care. People working in the fields all day and often without transportation to town have limited ability to get care. Our medical van brings care to dozens of migrant camps, nurseries and low-income apartments.

Away from the camps, our Outreach team works to remove barriers to health care by providing services such as health insurance enrollment, parent education classes and, when needed, offering clothing and other basic necessities.

The program is funded in large part by donors who give at our annual fundraising event Grape Adventure, co-hosted with REX HILL Winery. Your calendar is already marked below - we hope you will join us this year.

#AccessMatters

SUNDAY

MONDAY

TUESDAY

WEDNESDAY

THURSDAY

FRIDAY

SATURDAY

"The volunteers can see the needs of the people, and they want to be part of this.
I have the opportunity to see the passion they have for the work."

— Rosa Rivera, Virginia Garcia Memorial Health Center Outreach Team

1

2

3

4

5

6

7

8

9

10

11

12

13

14

15

16

17

18

19

20

21

22

23

Father's Day

Summer Solstice

24

25

26

27

28

29

30

Grape Adventure

June 2018



Virginia Garcia Memorial
HEALTH CENTER

Patient Advisory Councils

We believe in the worth and value of all of our patients. One of the ways we show our respect is to ask their advice. By listening to the advice of our patient councils at our primary care clinics, VG is able to meet the needs of all of our patients.

The councils provide us cultural perspective VG might not have considered, views into chronic pain management we didn't see and suggestions about little things that make a big difference.

Every month, VG patient councils meet to offer suggestions about how to improve our patient services. "We see and feel the needs of our community," said Magda, a Beaverton Patient Council Member. "I joined the council to help make Virginia Garcia even better in the future."

They taught us that lobby chairs make a huge difference in comfort and support for people with chronic pain. They promote our programs, helping improve patient enrollment in MyChart. They helped us develop patient interaction training that we call... "Respect Me, Know Me, Teach Me, Show Me."

#PatientVoicesMatter



SUNDAY	MONDAY	TUESDAY	WEDNESDAY	THURSDAY	FRIDAY	SATURDAY
1	2	3	4 Independence Day	5	6	7
8	9	10	11	12	13	14
15	16	17	18	19	20	21
22	23	24	25	26	27	28
29	30	31	<p>"It's a way to make Virginia Garcia something that is important for all cultures." – Rafal, a Beaverton Patient Council and a Health Center Board of Directors Member.</p>			

July 2018



Virginia Garcia Memorial
HEALTH CENTER

The World of Languages at Virginia Garcia Memorial Health Center

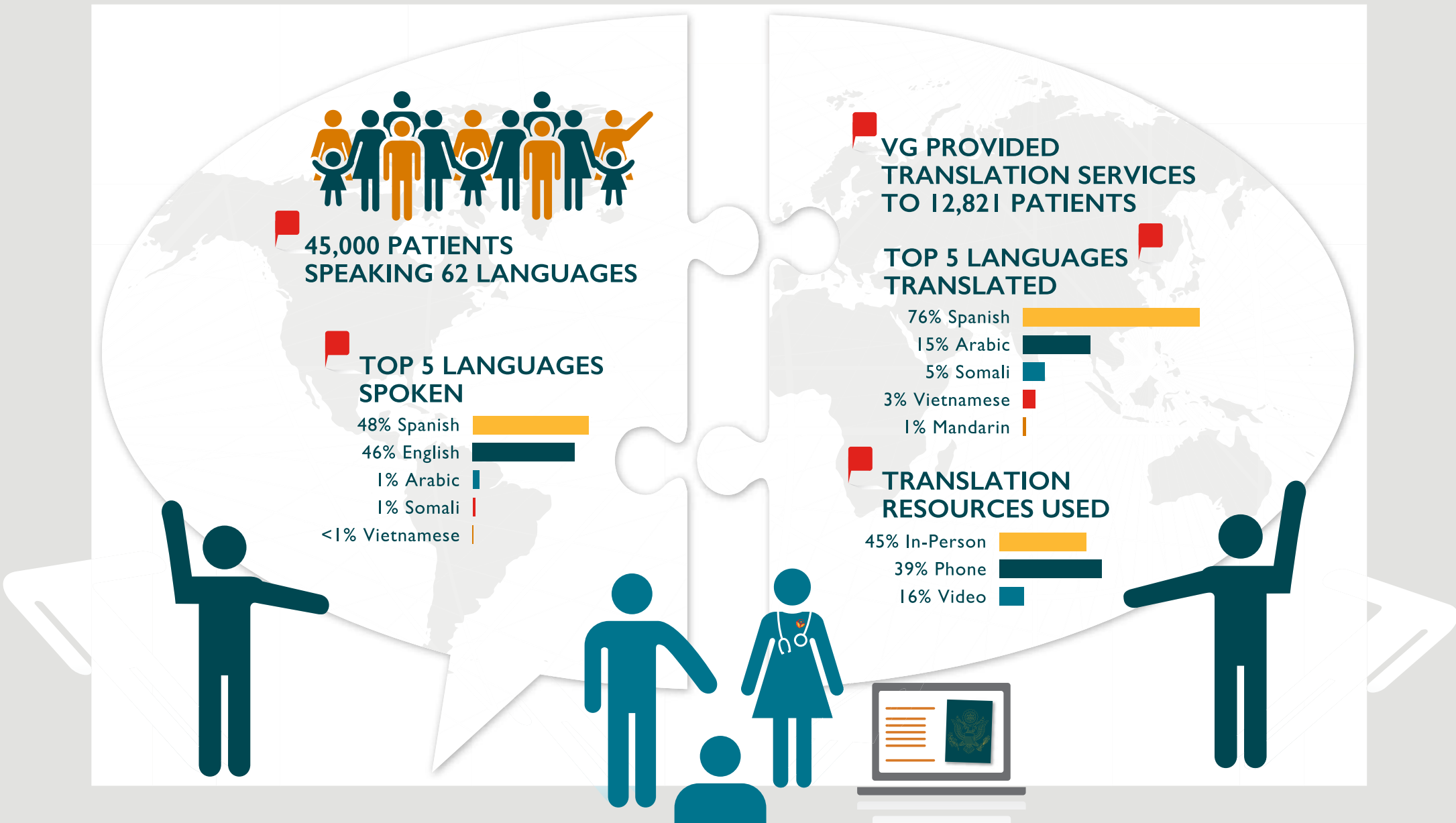

SUNDAY

MONDAY

TUESDAY

WEDNESDAY

THURSDAY

FRIDAY

SATURDAY

"Interpreters are a tremendous asset in helping us provide the best possible care for our patients. When patients have interpreters, they have a sense of relief that the message they want to get across to the provider will be clear rather than getting lost in translation or feeling embarrassed that they don't speak English and can't be understood."

— Ruby Cardenas, medical assistant, Beaverton Clinic

1

2

3

4

5

6

7

8

9

10

11

12

13

14

15

16

17

18

National Health Center
Week Begins

National Health Center
Week Ends

19

20

21

22

23

24

25

26

27

28

29

30

31

August 2018



Virginia Garcia Memorial
HEALTH CENTER



School-Based Health Center Sealant Program

Tooth decay seems like a small thing in the grand scheme of a child's life, but it can have deep and long-term repercussions if not caught early. It can affect what kids eat, how they look, how they feel about themselves, how they behave and how often they miss school.

For children who grow up in poverty, teeth are often at the bottom of a long list of unmet needs. That's why Virginia Garcia takes dental care to kids in school. Partnering with school districts in Washington County, we identify schools with large populations of students from low-income homes and set up mobile equipment to serve them on-site.

This year, our dental teams assessed the oral health of nearly 2,200 children in Beaverton and Forest Grove schools in grades 1-3 and 6-7 and provided protective sealants to 1,700 kids. Of the 2,200 children we assessed, 34 percent needed additional care in a clinic or urgent dental care. Research shows that in-school sealant programs like VG's can reduce cavities by 50 percent.

#OralHealthCareMatters

SUNDAY

MONDAY

TUESDAY

WEDNESDAY

THURSDAY

FRIDAY

SATURDAY

"It can be challenging to make dentist appointments fit into a (family's) busy schedule, so this has been a great support to so many of our kids and families."

— Perla Rodriguez, principal, Echo Shaw Elementary in Cornelius

1

2

3

Labor Day

4

5

6

7

8

9

Rosh Hashanah Begins

10

11

Rosh Hashanah Ends

12

13

14

15

16

17

18

Yom Kippur Begins

19

Yom Kippur Ends

20

21

22

23
Fall Equinox
30

24

25

26

27

28

29

September 2018



Virginia Garcia Memorial
HEALTH CENTER



iProspera!

We were thrilled to hold our second annual fall gala, *iProspera!*, at Nike's Tiger Woods Center in 2017. *iProspera!* means prosperous, successful, fortunate and fair, encompassing everything we want for our patients.

Northwest Permanente was a key sponsor of *iProspera!* Their generous leadership supports our fundraising efforts that, in turn, makes our work possible. Our partnership with Northwest Permanente, the provider branch of Kaiser Permanente, reflects all of the goals of our event and more. We are deeply grateful for Dr. Imelda Dacones, President and CEO of Northwest Permanente, a smart, dedicated and thoughtful member of Virginia Garcia's Foundation Board.

We're glad Dr. Dacones found a "home" with Virginia Garcia. We feel the same about working with her and with all of the folks at Permanente. Thank you for your commitment to the health of our patients.

NORTHWEST
Permanente
PHYSICIANS & SURGEONS / P.C.



#HealthCareMatters

SUNDAY	MONDAY	TUESDAY	WEDNESDAY	THURSDAY	FRIDAY	SATURDAY
	1	2	3	4	5	6
7	8	9	10	11	12	13
14	15	16	17	18	19	20
21	22	23	24	25	26	27
28	29	30	31 Halloween	<p>“As a young immigrant girl who came to this country and saw my uninsured mother benefit from the care of clinics like Virginia Garcia...working with and for VG is paying it forward and like coming home.”</p> <p>– Dr. Imelda Dacones, President and CEO of Northwest Permanente</p>		

October 2018



Virginia Garcia Memorial
HEALTH CENTER

Your Donations at Work

Virginia Garcia received over **\$12M** in grants and donations last year. That money goes directly to our health centers where you can be sure we are putting your gifts to work in every possible way.

Dental 16%
Providing dental care and groundbreaking programs to 5 clinics

Outreach 5%
Reaching out to those most in need

Operating Expenses 5%
Taking care of the details and planning for the future

60% Medical
Providing primary care and innovative programs to 6 clinics

6% Beaverton Wellness Center Capital Campaign
Looking to the future

8% School-Based Health Centers
Creating a safe, confidential environment where youth receive high quality primary, dental & mental health care

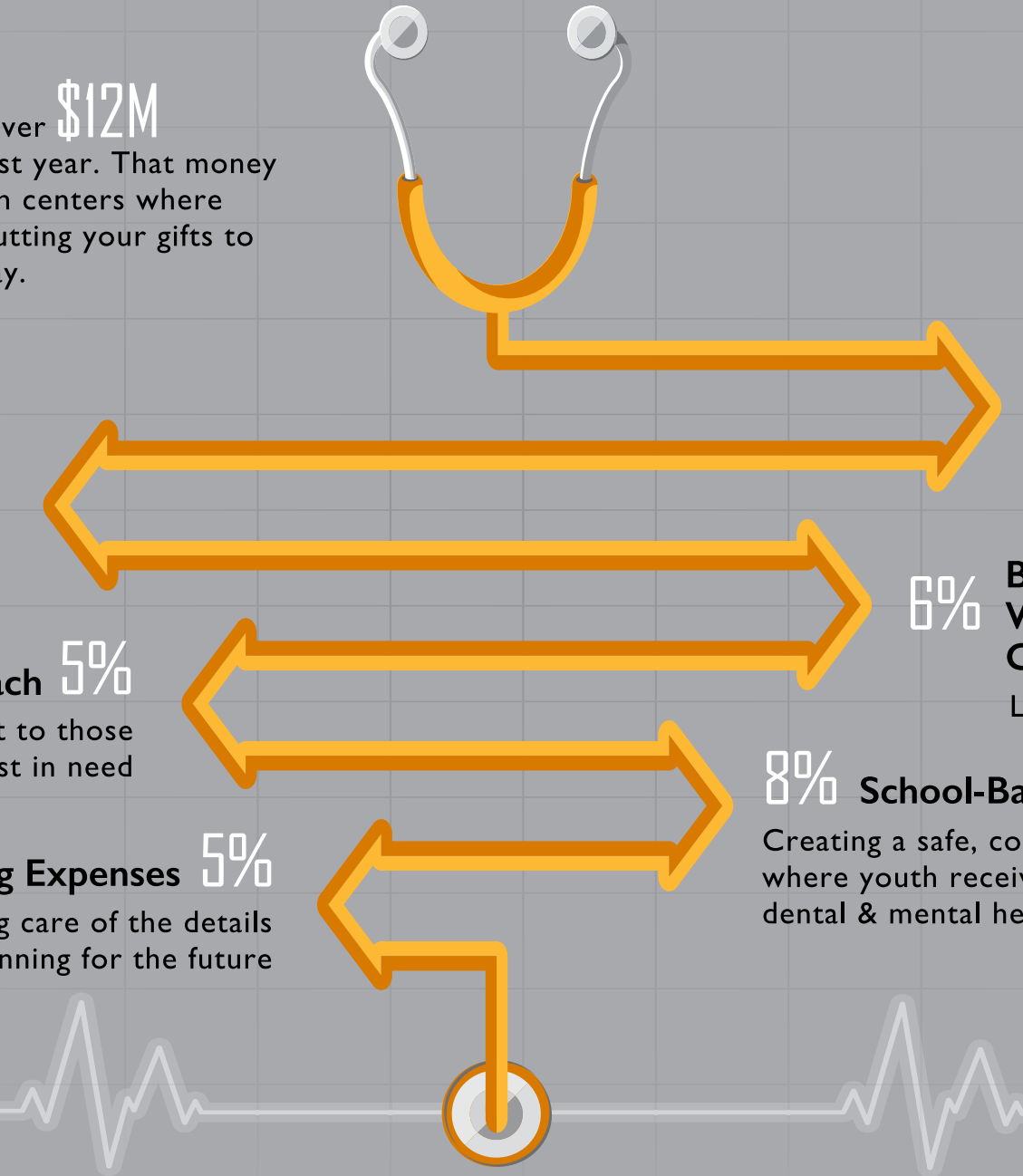

SUNDAY

MONDAY

TUESDAY

WEDNESDAY

THURSDAY

FRIDAY

SATURDAY

"When I give to Virginia Garcia, my donation matters. It feels good to watch the health center grow to meet the need in our community and I am glad to know that I can make a difference."

- Lina Garcia Seabold, Virginia Garcia donor,
Foundation Board Member and Founding Family Member

1

2

3

4

5

6

7

8

9

10

Daylight Savings Ends

Election Day

11

12

13

14

15

16

17

Veterans Day

18

19

20

21

22

23

24

Thanksgiving Day

25

26

27

28

29

30

November 2018



Virginia Garcia Memorial
HEALTH CENTER



Partners in our Work: Spotlight on The Reser Family Foundation

The Reser Family Foundation was formed in 2010 to honor the legacy of family values cherished by Al and Pat Reser. They make thoughtful investments in health, education, the arts and environment throughout Oregon. We are grateful they chose to invest in us, almost from their beginning.

From our busy Beaverton Dental Clinic, to an innovative tele-dentistry project to support oral health for kids, to the exciting Beaverton Wellness Center opening in 2018, The Reser Family Foundation continues to provide key support to help us better serve our patients – and their leadership helps us leverage additional dollars, multiplying the impact of their gift.

*Thank you for caring about the health
of our community!*



(From left) Marty Reser, Michelle Reser-Bottaro, Mike Reser, Pat Reser and Mark Reser

#InvestingInHealthCareMatters

SUNDAY

MONDAY

TUESDAY

WEDNESDAY

THURSDAY

FRIDAY

SATURDAY

"It is such a pleasure to partner with the Virginia Garcia Memorial Foundation. The Reser Family Foundation is humbled and inspired by Virginia Garcia's caring commitment and compassion to strengthen families and neighbors in our community. Together through a shared vision, we support their mission of delivering high-quality, comprehensive, and culturally appropriate primary health care in Washington and Yamhill counties."

— Mari Jo Prlain, The Reser Family Foundation Executive Director

1

2

3

4

5

6

7

8

Hanukkah Begins

9

10

11

12

13

14

15

Hanukkah Ends

16

17

18

19

20

21

22

Winter Solstice

23
30

24 Christmas Eve
31 New Year's Eve

25

26

27

28

29

Christmas

Kwanzaa Begins

December 2018



Virginia Garcia Memorial
HEALTH CENTER

VIRGINIA GARCIA MEMORIAL HEALTH CENTER AND FOUNDATION

Consolidated Financial Highlights

Years Ended March 31, 2017

OPERATING RESULTS

	2013	2014	2015	2016	2017	5 YEAR CHANGE
Total revenue and support	37,124,894	36,340,240	46,833,700	55,005,403	56,906,337	53.3%
Program service expenses	25,065,302	28,064,785	33,296,243	37,710,982	39,849,827	59.0%
Total expenses	29,621,641	33,756,004	40,025,604	46,505,588	50,576,431	70.7%
Program service expenses as percentage of total	84.6%	83.1%	83.2%	81.1%	78.8%	N/A

FINANCIAL POSITION

Net property and equipment	18,048,866	18,591,267	18,822,870	18,301,705	21,851,950	21.1%
Total assets	26,695,897	29,707,108	36,219,246	44,622,318	54,571,874	104.4%
Total liabilities	3,129,964	3,556,939	3,260,981	3,164,238	6,783,888	116.7%
Net assets	23,565,933	26,150,169	32,958,265	41,458,080	47,787,986	102.8%

LIQUIDITY

Cash and liquid investments	4,446,980	5,648,142	12,018,059	20,186,337	23,773,013	434.6%
Average daily expenses	81,155	92,482	109,659	127,413	138,566	70.7%
Number of days cash on hand	55	61	110	158	172	213.1%
Current ratio	3.80	3.65	5.79	8.25	5.32	N/A

CAPITAL INVESTMENT

Purchases of property & equipment	8,470,763	1,692,586	1,260,135	609,837	4,745,197	N/A
Depreciation expense	636,574	882,638	1,028,532	1,131,002	1,179,594	85.3%
Capitalization ratio	1130.7%	191.8%	122.5%	53.9%	402.3%	N/A

REVENUE AND SUPPORT

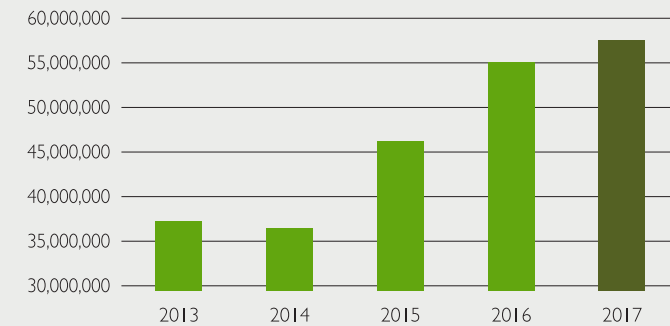

NET ASSETS

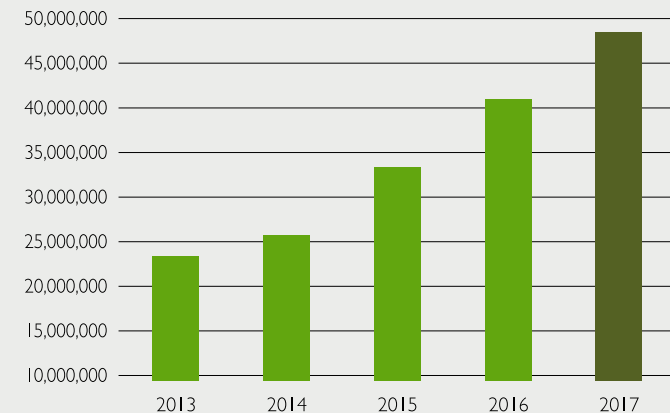

LEADERSHIP Board of Directors & Executive Team

HEALTH CENTER BOARD OF DIRECTORS

Laurinda Mackenzie, Chair – Community Representative
Ricardo Palazuelos, Vice Chair – Patient Representative
Mary Kane Marshall, Vice Chair – Community Representative (past)
Susan Felstiner, Treasurer – Community Representative
Alejandra Aguilar, Secretary – Patient Representative
Ernestina Aranda – Patient Representative
Miguel Calderon – Patient Representative
Rafal Decker – Patient Representative
Wilfredo Figueroa – Patient Representative
Ann Barr-Gillespie – Community Representative
Sherrill Kennedy – Patient Representative
Jessica Kitt – Patient Representative

FOUNDATION BOARD OF DIRECTORS

Jon Down, Chair – University of Portland
Ellen Garcia, Vice Chair – Providence ElderPlace
Matt Austin, Treasurer – A-dec
Susan Stein, Secretary – Pacific University (past)
Dr. Imelda Dacones – Northwest Permanente
Colin Evans – Evans Ventures (past)
Gery Ewing – Tuality Healthcare (past)
Elizabeth Furse – Retired
Lina Garcia Seabold – Garcia Seabold Investments, LLC
Margaret Garza – Washington County
Shikha Gupta – Regence BlueCross BlueShield OR (past)
Michele Hildrum – Nike, Inc.
Anita Jackson – Jackson Pacific Consulting
Michelle Kirkland, Tuality Healthcare
Robert Luetjohann – First Federal Savings and Loan
Katie O'Neill, Legacy Health
Brigitte Piniewski – Advisor at Healthcoin (past)
Lisa Rowley – Pacific University
Ketan Sampat – CafeGive
Michelle Stafford, World of Smiles
Ben Unger – Our Oregon (past)
Michael Willes, Tonkon Torp LLP
Judy Willey – Retired (past)

Ex-Officio Members

Gil Muñoz – Virginia Garcia Memorial Health Center
Serena Cruz – Virginia Garcia Memorial Foundation

EXECUTIVE TEAM

Gil Muñoz, MPA – Chief Executive Officer
Araceli Gaytan – Chief Financial Officer
Maria E. Loredó – Chief Operations Officer
Jim Agin – Process & Systems Improvement Director (past)
Lynn Baker – Process & Systems Improvement Director (past)
Lisa Bozzetti, DDS – Dental Director
Laura Byerly, MD – Medical Director
Serena Cruz, MPP/JD – Executive Director, Foundation
Sarah Deines, PharmD – Clinical Programs Director
Gabriela Downey – Human Resources Director (past)
Juan Garfias – Information Technology Director
Christine Hicks, RPh – Pharmacy Director
Chris Hill, MD – Associate Medical Director
Rachel Li, MDiv, SPHR – Organizational Development Director
Tran Miers, RN – Clinical Programs Director (past)
Lena Ulvi, MA – Human Resources Director



Virginia Garcia Memorial
HEALTH CENTER

DONORS Foundation, Public & Corporate Partners

Anonymous
A to Z Wineworks / REX HILL
ADA Foundation
A-dec
Adventures Without Limits
Alexana Estate Vineyards and Winery
Allergy Asthma and
Dermatology Associates, PC
The Allison Inn & Spa
Austin Industries
Autzen Foundation
Bank of America Charitable Foundation
Bill Healy Foundation
Bob's Red Mill
Cambia Health Foundation
Cambia Health Solutions
Capital Impact Partners
CareOregon
Cascade Wine Services
CE John Company, Inc.
Cellar 503
Chehalem Winery
Children's Dental Health Initiative Fund
of The Oregon Community Foundation
Children's Trust Fund Of Oregon
The CHP Group
The Cinnamon Bums, Inc.
City of Beaverton
City of Hillsboro
Clinton E. and Gloria John Fund
of the Community Foundation
for Southwest Washington
The Collins Foundation
Davidson Benefits Planning
The Doctors Company
Doris H. and Michael F. Garcia Fund
Durant Vineyards
Echo Bay Foundation
ESCO Foundation
FamilyCare Inc.

FEI Company
First Federal Savings and Loan
Five Star Builders
Forest Grove Lions Club
Green Grove Fund of The
Oregon Community Foundation
Hayes Family Foundation
Health Share of Oregon
HEDCO Foundation
Henningsen Cold Storage Co.
Hoover Family Foundation
Intel Corporation
Juan Young Trust
Justus Orthodontics, LLC
Kaiser Foundation Health Plan
of the Northwest
Kaiser Permanente Center
for Health Research
Kaiser Permanente Northwest
Legacy Health
LifeWorks NW
M.J. Murdock Charitable Trust
March of Dimes
Maybelle Clark Macdonald Fund
McDonald Zaring Insurance
Metropolitan Area
Communications Commission
Metropolitan Land Group
Moda
Morgan Family Foundation
Nike Community Impact Fund
of The Oregon Community
Foundation
NIKE Employee Match Program
Nike Latino and Friends Network
Northwest Permanente
NW Natural
OCF Joseph E. Weston
Public Foundation
OCHIN
OHSU Knight Cancer Institute

OHSU Oregon Pediatric
Improvement Partnership
OnPoint Community Credit Union
Oregon Association of Hospitals
and Health Systems
Oregon Berry Packing, Inc.
Oregon Child Development Coalition
Oregon College Savings Plan
Oregon Community Foundation
Oregon Parenting Education Collaborative
Oregon Health & Science University
Oregon Health & Science University,
Division of Hospital Medicine
Oregon Health Authority
Oregon Health Authority/Office
of Equity and Inclusion
Oregon Immunization Program
Oregon International Air Show
Oregon Public Health Institute
Oregon School-Based Health Alliance
Pacific University
PacificSource Foundation for
Health Improvement
Parenting Together, Washington County
Patricia Eiting Foundation
Paulus Foundation Inc.
PavelComm
The Peierls Foundation
Pfizer RxPathways
PGE Foundation
Point B
Portland Timbers
Portland Timbers Community Fund of
The Oregon Community Foundation
Providence Health & Services
Reach Out and Read Oregon
Regence Blue Cross Blue Shield
The Reser Family Foundation
Ride Connection
Rose E. Tucker Charitable Trust

School-Based Health Alliance
Scott Edwards Architecture LLP
Social Venture Partners Portland
The Standard
Storms Family Foundation
Susan G. Komen Oregon and SW Washington
Teufel Nursery, Inc.
Tigard-Tualatin School District
Tillamook County Creamery Association
Tonkon Torp LLP
TownePlace Suites by Marriott
Tuality Healthcare
Tuality Healthcare Foundation
Umpqua Bank Charitable Foundation
United Way of the Columbia-Willamette
U.S. Bank
Walsh Construction Co.
Washington County Health and Human Services
Washington County Strategic Investment Program
Wells Fargo Foundation
Western Oregon Center for
Pediatric Therapeutic Lifestyle Change
Willamette Valley Medical Center
Women's Healthcare Associates
World Of Smiles Pediatric Dentistry
Wyss Foundation
Yamhill Community Care Organization
Yamhill County Health and
Human Services Department
Yamhill County Mental Health Department
Yellow House Fund of the Tides Foundation
Zion Lutheran Church

THANK YOU Generous Friends* of Virginia Garcia

Anonymous
Gabe Alonso
An Advised Fund of the
Oregon Community Foundation
Antoine Andrews
Ater Family Fund of the
Oregon Community Foundation
Ken and Celia Austin
Matt and Shannon Austin
Lynn Baker and Eve Lonnquist
Ann and Peter Barr-Gillespie
Glenn Begis
Bonnie and Don Blish
Bill Bortz
Lisa Bozzetti and Kåre Hultén
Brenda J. Brischetto, MD
and Evan T. Saulino
Carol Byerly
David P. Cady Memorial Fund of
The Oregon Community Foundation
Harriet Carpenter and Anita Pace
Dr. Tanya Carter
Jorge and Elizabeth Casimiro
Joseph and Julie Cassin
Jeanne Christen
Molly Cliff Hilts
Susan Climo and Jack Friedman
Barbara Cohn
Derrick Coder
Cristian and Regina Corsi
Serena Cruz
Andrew Davidson and Margot Nelle
Mayor Denny and Ann Doyle
Jon and Nada Down
Loïc Dufresne de Virel
Katherine Ellis
Cynthia Escamilla and Brian Lally
Colin and Rosine Evans
Gerry Ewing and Jean Wilkinson
Wilfredo Figueroa and Daniliz Ortega

Charles and Angela Fleckenstein
Michelle Ganow-Jones
and Trevor Jones
Ellen Garcia and Rob Luck
Lina Garcia Seabold and Steve Seabold
Margaret Garza and Armando Aranda
Humberto Gonzalez
Representative Mitch and
Harriet Greenlick
Dr. Lesley Hallick
Deb Hatcher
Ann Hebert
Michael Henningsen
Joaquin Hidalgo
Michele and Tom Hildrum
Christian N. Hill, MD
and Laura Korman, MD
Jim and Robbie Hill
Craig and Kathryn Hostetler
Ing Family Fund of the
Oregon Community Foundation
Benson Inkley
TJ and Andrea Irvine
Anita and Phil Jackson
Anne Jackson
Lyn Jacobs and Juvencio Argueta
Jose and Lupita Jaime
Dr. Ben and Kyra John
Ashok Kabadi
Brad and Lois Kanagy
Ryan and Carolyn Kenney
Michael and Kristen Kern
Michelle Kirkland
Steve and Lorretta Krautscheid
Ronni Lacroute
Foon Wei Lew and Jennifer Lee
Michael Lewellen
Rachel Li
Jerry and Anita Lindsay
Maria and Aloy Loreda

Richard and Diane Lowensohn
Robert Luettjohann
and Rhonda Bentley
Laurinda Mackenzie
and Larry Rosencrantz
Amadeo and Diana Martinez
Seamus McCarthy
Lisa McClellan
J. Bart McMullan, MD
and Patricia Dunahugh
Virginia Meade
Janet Meyer
Mark Miller and Dawn Daniels
Karla Halloran Morgan
and Matthew Morgan
Mark and Elizabeth Moisan
Michael and Parvadee Moore
Janet Moss
Gil Muñoz and Julie Dir-Muñoz
Lisa Naito
Maureen Nash
Kathy Nieminsky
Amy O'Neill
Katie O'Neill & Dell Herreid
Barbara Palmer
PavelComm/Jaime Pavel and Bonnie Pavel
Amy Prosenjak
Eduardo A. Puelma
Bhaves and Shradha Rajani
Meenakshi Rao and Bennet Battaile
Myron Redford and Vikki Wette
Larry and Janet Richards
Woody and Rae Richen Fund
of the Oregon Community Foundation
Jennifer and Lee Robertson
Maria Rojo de Steffey and Dan Steffey
Christine and Andy Rontal
Lisa Rowley
Ivan and Yolanda Rubio
Scott and Madelyn Russell

Ketan Sampat and Kay Gage
Sid and Teresa Scott
Seigal Wilson Family Fund
Chamin and James Shiely
Jared and Michelle Short
Bob and Mary Dee Singh
Dr. Angela and Scott Smorra
Rolf Sohlberg and Luann Warren-Sohlberg
Dr. Michelle Stafford and Nicholas Peterka
Susan and Dan Stein
Jack Sumner and Melissa Hoffman
Darci and Charlie Swindells Fund
of the Oregon Community Foundation
Jon and Evangeline Tardiff
Curtis T. Thompson, MD and Associates
Kenny and Jacqueline Toh
Doug Tunnell, Brick House Wine Co.
Ann Turner, MD and Catherine Bax
Dave and Barbara Underminer
Yolanda Valdes Rementería
Greg and Joan Van Pelt
Christine and David Vernier
Rahul Vora
Bob and Marcia Walsh
Katrina and Ted Wheeler Fund of the
Oregon Community Foundation
Sam Wheeler Foundation of the
Oregon Community Foundation
Judy and John Wilkinson
Judy and Jerry Willey
David and Leigh Wilson
Carolyn and Martin Winch
Donor Advised Fund of MRG Foundation
Dan and Kelly Wodtke
Carrie Wynkoop and Kari Chisholm



Virginia Garcia Memorial
HEALTH CENTER

**Friends of Virginia Garcia are donors who give \$1,000 or more annually. Every effort has been made to list Friends who gave between April 1, 2016 and August 31, 2017. If your name has been omitted or listed incorrectly, please accept our apologies and contact us at foundation@vgmhc.org or (503) 352-8618 so we can correct it.*



Virginia Garcia Memorial Foundation
PO Box 6149, Aloha, Oregon 97007
Foundation@vgmhc.org
www.virginiagarcia.org

 [Facebook.com/VGMHC](https://www.facebook.com/VGMHC) & [Facebook.com/VGMHCComunidad](https://www.facebook.com/VGMHCComunidad) (Spanish)
 [@VirginiaGarcia](https://twitter.com/VirginiaGarcia)
 [Linkedin.com/company/871851/](https://www.linkedin.com/company/871851/)



Virginia Garcia Memorial
HEALTH CENTER